

TRUSS PROFILE WITH RIGGING POINTS

STUDIO A RIGGING POINTS
BUILDING
ORTHO VIEW

QTY: 1

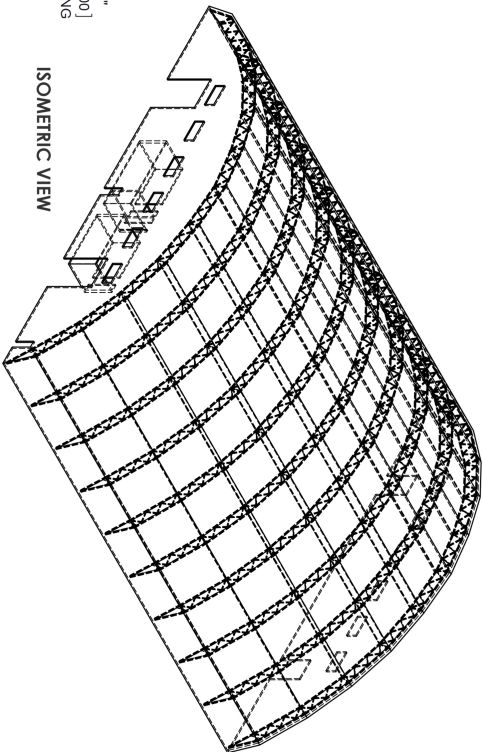
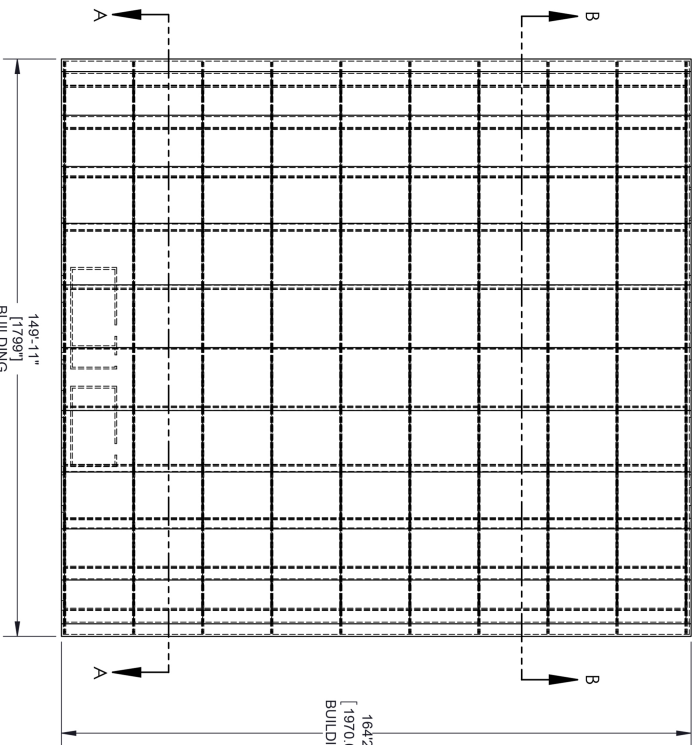

ISOMETRIC VIEW

TOP VIEW

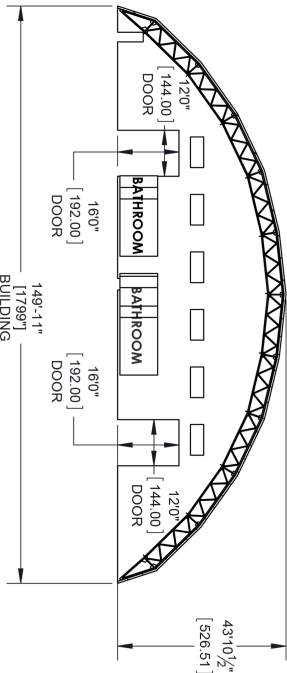

INTERIOR SOUTH WALL
SECTION A-A

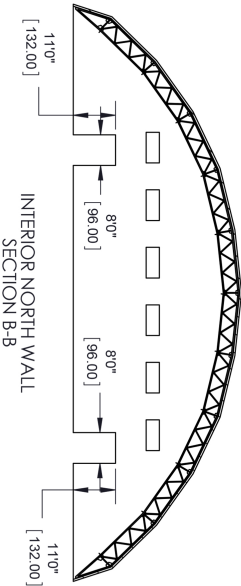

INTERIOR NORTH WALL
SECTION B-B

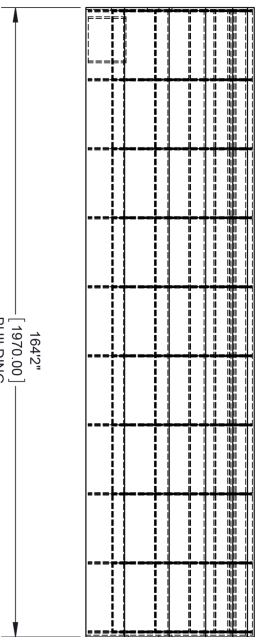

SIDE VIEW

SCALE: 1:192
UNLESS OTHERWISE NOTED



1421 WEST 10TH STREET
LOS ANGELES, CALIFORNIA 90033
PH: 310.736.6633

PROPRIETARY AND CONFIDENTIAL
THE INFORMATION CONTAINED
IN THIS DRAWING IS THE SOLE
PROPERTY OF LA HANGER INC.
ANY REPRODUCTION,
DISTRIBUTION, OR SALE,
WITHOUT THE WRITTEN
PERMISSION OF LA HANGER INC.
IS PROHIBITED.

Copyright 2016 by LA Hanger Inc.
All designs, writings, plans, drawings,
specifications, data and other
materials contained or referred
to in this drawing are the property
of LA Hanger Inc. and may be used by
the recipient for the project
permitted by LA Hanger Inc.
LA Hanger Inc. may terminate the
recipient's right to use the
materials and drawings for any
reason and upon such termination
the recipient must cease all use of
the materials and promptly return
all materials to LA Hanger Inc.

Notes / Stamp:

Date:	02.21.2016
Drawn By:	F. GAMBOA
Production Mgr:	MH
Project Title:	STUDIO A
Shop Order No:	000
Drawing Title:	ORTHO
Release Date:	
Sheet Number:	1 OF 3

STUDIO A RIGGING POINTS
RIGGING POINTS
ORTHO VIEW

QTY: 1

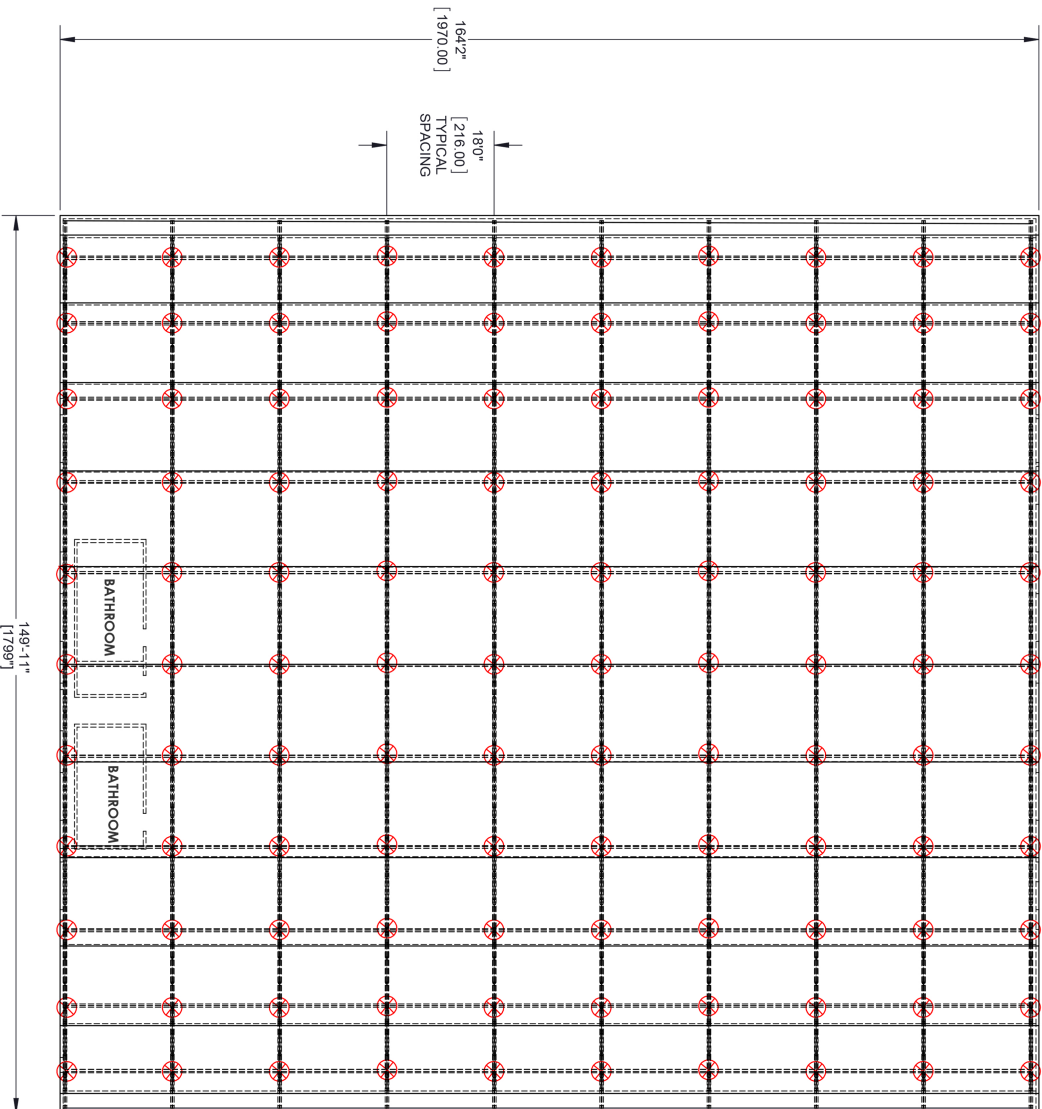

REVISIONS			
REV.	DESCRIPTION	DATE	BY



PROPRIETARY AND CONFIDENTIAL
THE INFORMATION CONTAINED
IN THIS DRAWING IS THE SOLE
PROPERTY OF LA HANGER INC.
AND IS NOT TO BE REPRODUCED
IN PART OR AS A WHOLE,
WITHOUT THE WRITTEN
PERMISSION OF LA HANGER INC.
IS PROHIBITED.

Copyright 2016 by LA Hanger Inc.
All designs, writings, plans, drawings,
specifications, data and other
information contained herein
herein or attached hereto in any
media (collectively the "Materials"),
are the sole copyrighted property of
LA Hanger Inc. and shall remain the
property of LA Hanger Inc. in the manner
permitted by LA Hanger Inc.
LA Hanger Inc. may terminate the
license of use of the Materials at any
time and upon such termination
the recipient must cease all use of
the Materials and destroy all copies of
all Materials to LA Hanger Inc.

Notes/ Stamp:

Date:	02.21.2016
Drawn By:	F GAMBOA
Production Mgr:	MH
Project Title:	STUDIO A
Shop Order No:	000
Drawing Title:	ORTHO
Release Date:	
Sheet Number:	2 OF 3

SCALE: 1:192
UNLESS OTHERWISE NOTED

STUDIO A RIGGING POINTS
TRUSS ELEVATION
ORTHO VIEW

QTY: 1

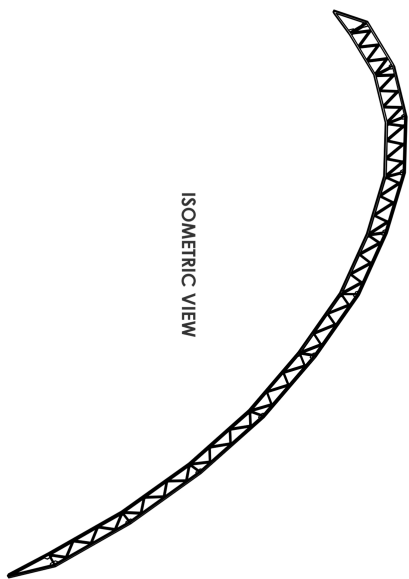
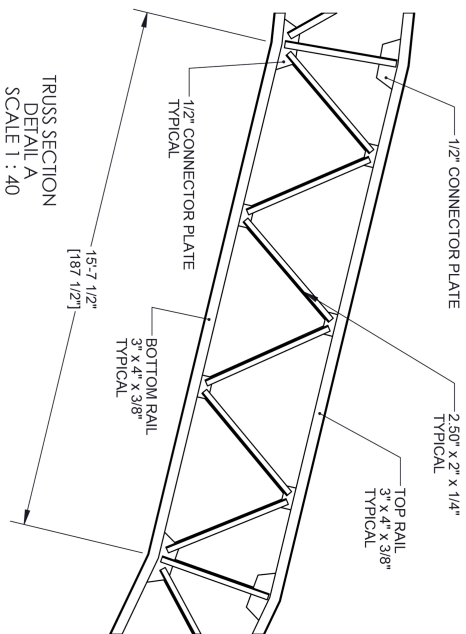

ISOMETRIC VIEW

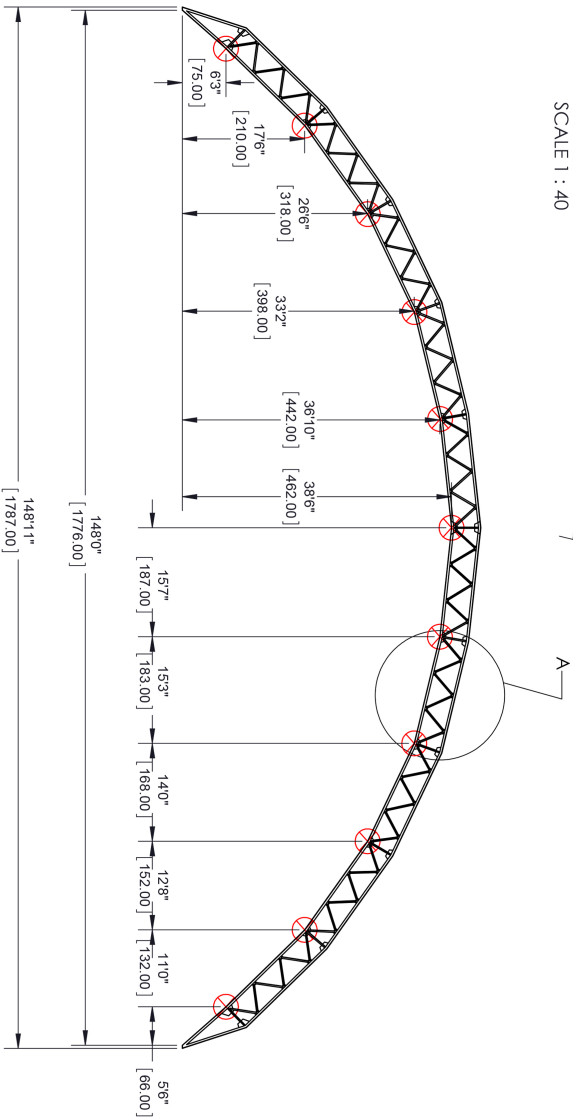

REVISIONS			
REV.	DESCRIPTION	DATE	BY

SCALE: 1:192
UNLESS OTHERWISE NOTED



PROPRIETARY AND CONFIDENTIAL
THE INFORMATION CONTAINED
IN THIS DRAWING IS THE SOLE
PROPERTY OF LA HANGER INC.
ANY REPRODUCTION,
COPYING, OR DISSEMINATION
OF THIS DRAWING IN ANY MANNER,
WITHOUT THE WRITTEN
PERMISSION OF LA HANGER INC.
IS PROHIBITED.
Copyright 2016 by LA Hanger, Inc.
All designs, writings, plans, drawings,
specifications, data and other
materials contained or referenced
herein are the sole copyrighted property
of LA Hanger Inc. and may be used by
the recipient only for the purpose
permitted by LA Hanger Inc.
LA Hanger Inc. may terminate the
recipient's right to use the
materials if the recipient uses the
materials for any other purpose
reason and upon such termination
the recipient must cease all use of
the materials and promptly return
all materials to LA Hanger Inc.

Notes/ Stamp:

Date:	02.21.2016
Drawn By:	F. GAMBOA
Production Mgr:	MH
Project Title:	STUDIO A
Shop Order No:	000
Drawing Title:	ORTHO
Release Date:	
Sheet Number:	3 OF 3

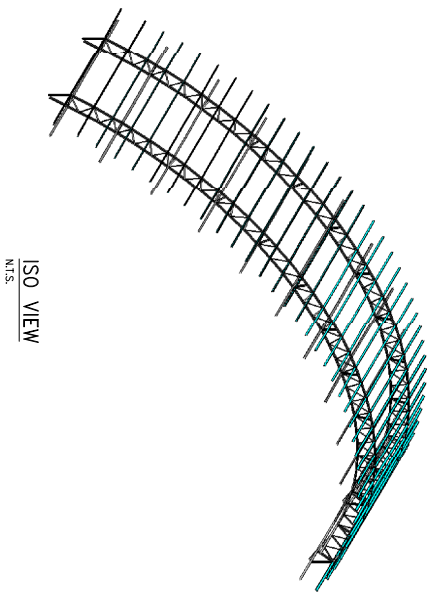

ISO VIEW
N.T.S.

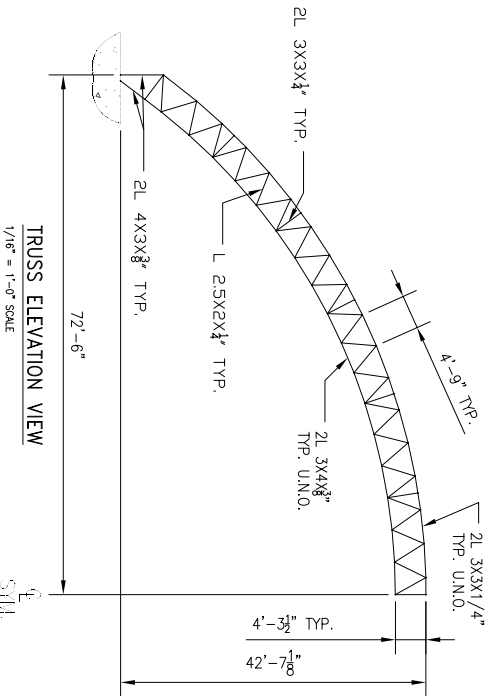

TRUSS ELEVATION VIEW
1/16\" = 1'-0\" SCALE

- GENERAL NOTES:**
- 1) STRUCTURE LOCATION IS 2627 MEDFORD AVENUE, LOS ANGELES, CA 90033
 - 2) LOADS SHOWN ARE TO BE APPLIED AT THE TRUSS PANEL POINTS ONLY.
 - 3) ALL STRUCTURAL STEEL WAS ASSUMED TO BE GRADE A36.
 - 4) WITH RIGGING LOADS INSTALLED, THE AVAILABLE ROOF LIVE LOAD CAPACITY FOR OTHER LOADS IS 12 PSF PER THE 2013 CALIFORNIA BUILDING CODE.
 - 5) TRUSS SPACING IS 18'-0\" ON CENTER.

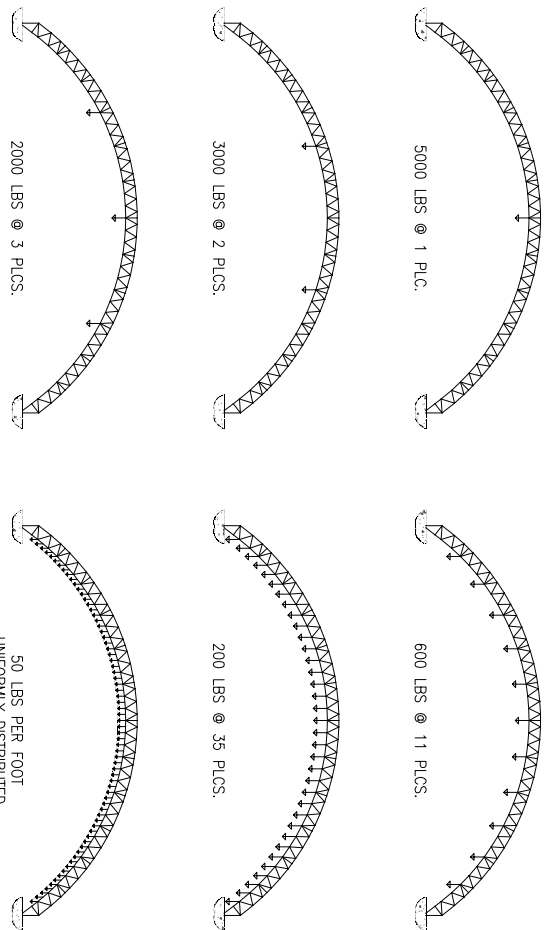

TRUSS ALLOWABLE LOAD SCENARIOS
N.T.S.

DRAWN BY: JM		CHECKED BY: JM		DESIGNED BY: AS NOTED		DATE: 09/21/2015	
JOB NO.		APPROVED BY:		SCALE:		DATE: 09/21/2015	
CAD FILE:		PROJECT/OWNER:		LEAD DRAFTER:		DATE: 09/21/2015	
ENGINEER:		PROJECT/OWNER:		LEAD DRAFTER:		DATE: 09/21/2015	
HOPPER ENGINEERING ASSOCIATES		ZAC HARTOG - EVENTS		LEAD DRAFTER:		DATE: 09/21/2015	
300 VISTA DEL MAR		16607 BIENVENIDA PLACE		LEAD DRAFTER:		DATE: 09/21/2015	
REDDING BEACH, CALIFORNIA 90277		PACIFIC PALISADES, CA 90272		LEAD DRAFTER:		DATE: 09/21/2015	
(310) 373-5573		PR1-584		LEAD DRAFTER:		DATE: 09/21/2015	
HEA		PR1-584		LEAD DRAFTER:		DATE: 09/21/2015	
HOPPER ENGINEERING ASSOCIATES		PR1-584		LEAD DRAFTER:		DATE: 09/21/2015	
300 VISTA DEL MAR		PR1-584		LEAD DRAFTER:		DATE: 09/21/2015	
REDDING BEACH, CALIFORNIA 90277		PR1-584		LEAD DRAFTER:		DATE: 09/21/2015	
(310) 373-5573		PR1-584		LEAD DRAFTER:		DATE: 09/21/2015	
HEA		PR1-584		LEAD DRAFTER:		DATE: 09/21/2015	
HOPPER ENGINEERING ASSOCIATES		PR1-584		LEAD DRAFTER:		DATE: 09/21/2015	
300 VISTA DEL MAR		PR1-584		LEAD DRAFTER:		DATE: 09/21/2015	
REDDING BEACH, CALIFORNIA 90277		PR1-584		LEAD DRAFTER:		DATE: 09/21/2015	
(310) 373-5573		PR1-584		LEAD DRAFTER:		DATE: 09/21/2015	
HEA		PR1-584		LEAD DRAFTER:		DATE: 09/21/2015	
HOPPER ENGINEERING ASSOCIATES		PR1-584		LEAD DRAFTER:		DATE: 09/21/2015	
300 VISTA DEL MAR		PR1-584		LEAD DRAFTER:		DATE: 09/21/2015	
REDDING BEACH, CALIFORNIA 90277		PR1-584		LEAD DRAFTER:		DATE: 09/21/2015	
(310) 373-5573		PR1-584		LEAD DRAFTER:		DATE: 09/21/2015	
HEA		PR1-584		LEAD DRAFTER:		DATE: 09/21/2015	
HOPPER ENGINEERING ASSOCIATES		PR1-584		LEAD DRAFTER:		DATE: 09/21/2015	
300 VISTA DEL MAR		PR1-584		LEAD DRAFTER:		DATE: 09/21/2015	
REDDING BEACH, CALIFORNIA 90277		PR1-584		LEAD DRAFTER:		DATE: 09/21/2015	
(310) 373-5573		PR1-584		LEAD DRAFTER:		DATE: 09/21/2015	
HEA		PR1-584		LEAD DRAFTER:		DATE: 09/21/2015	
HOPPER ENGINEERING ASSOCIATES		PR1-584		LEAD DRAFTER:		DATE: 09/21/2015	
300 VISTA DEL MAR		PR1-584		LEAD DRAFTER:		DATE: 09/21/2015	
REDDING BEACH, CALIFORNIA 90277		PR1-584		LEAD DRAFTER:		DATE: 09/21/2015	
(310) 373-5573		PR1-584		LEAD DRAFTER:		DATE: 09/21/2015	
HEA		PR1-584		LEAD DRAFTER:		DATE: 09/21/2015	
HOPPER ENGINEERING ASSOCIATES		PR1-584		LEAD DRAFTER:		DATE: 09/21/2015	
300 VISTA DEL MAR		PR1-584		LEAD DRAFTER:		DATE: 09/21/2015	
REDDING BEACH, CALIFORNIA 90277		PR1-584		LEAD DRAFTER:		DATE: 09/21/2015	
(310) 373-5573		PR1-584		LEAD DRAFTER:		DATE: 09/21/2015	
HEA		PR1-584		LEAD DRAFTER:		DATE: 09/21/2015	
HOPPER ENGINEERING ASSOCIATES		PR1-584		LEAD DRAFTER:		DATE: 09/21/2015	
300 VISTA DEL MAR		PR1-584		LEAD DRAFTER:		DATE: 09/21/2015	
REDDING BEACH, CALIFORNIA 90277		PR1-584		LEAD DRAFTER:		DATE: 09/21/2015	
(310) 373-5573		PR1-584		LEAD DRAFTER:		DATE: 09/21/2015	
HEA		PR1-584		LEAD DRAFTER:		DATE: 09/21/2015	
HOPPER ENGINEERING ASSOCIATES		PR1-584		LEAD DRAFTER:		DATE: 09/21/2015	
300 VISTA DEL MAR		PR1-584		LEAD DRAFTER:		DATE: 09/21/2015	
REDDING BEACH, CALIFORNIA 90277		PR1-584		LEAD DRAFTER:		DATE: 09/21/2015	
(310) 373-5573		PR1-584		LEAD DRAFTER:		DATE: 09/21/2015	
HEA		PR1-584		LEAD DRAFTER:		DATE: 09/21/2015	
HOPPER ENGINEERING ASSOCIATES		PR1-584		LEAD DRAFTER:		DATE: 09/21/2015	
300 VISTA DEL MAR		PR1-584		LEAD DRAFTER:		DATE: 09/21/2015	
REDDING BEACH, CALIFORNIA 90277		PR1-584		LEAD DRAFTER:		DATE: 09/21/2015	
(310) 373-5573		PR1-584		LEAD DRAFTER:		DATE: 09/21/2015	
HEA		PR1-584		LEAD DRAFTER:		DATE: 09/21/2015	
HOPPER ENGINEERING ASSOCIATES		PR1-584		LEAD DRAFTER:		DATE: 09/21/2015	
300 VISTA DEL MAR		PR1-584		LEAD DRAFTER:		DATE: 09/21/2015	
REDDING BEACH, CALIFORNIA 90277		PR1-584		LEAD DRAFTER:		DATE: 09/21/2015	
(310) 373-5573		PR1-584		LEAD DRAFTER:		DATE: 09/21/2015	
HEA		PR1-584		LEAD DRAFTER:		DATE: 09/21/2015	
HOPPER ENGINEERING ASSOCIATES		PR1-584		LEAD DRAFTER:		DATE: 09/21/2015	
300 VISTA DEL MAR		PR1-584		LEAD DRAFTER:		DATE: 09/21/2015	
REDDING BEACH, CALIFORNIA 90277		PR1-584		LEAD DRAFTER:		DATE: 09/21/2015	
(310) 373-5573		PR1-584		LEAD DRAFTER:		DATE: 09/21/2015	
HEA		PR1-584		LEAD DRAFTER:		DATE: 09/21/2015	
HOPPER ENGINEERING ASSOCIATES		PR1-584		LEAD DRAFTER:		DATE: 09/21/2015	
300 VISTA DEL MAR		PR1-584		LEAD DRAFTER:		DATE: 09/21/2015	
REDDING BEACH, CALIFORNIA 90277		PR1-584		LEAD DRAFTER:		DATE: 09/21/2015	
(310) 373-5573		PR1-584		LEAD DRAFTER:		DATE: 09/21/2015	
HEA		PR1-584		LEAD DRAFTER:		DATE: 09/21/2015	
HOPPER ENGINEERING ASSOCIATES		PR1-584		LEAD DRAFTER:		DATE: 09/21/2015	
300 VISTA DEL MAR		PR1-584		LEAD DRAFTER:		DATE: 09/21/2015	
REDDING BEACH, CALIFORNIA 90277		PR1-584		LEAD DRAFTER:		DATE: 09/21/2015	
(310) 373-5573		PR1-584		LEAD DRAFTER:		DATE: 09/21/2015	
HEA		PR1-584		LEAD DRAFTER:		DATE: 09/21/2015	
HOPPER ENGINEERING ASSOCIATES		PR1-584		LEAD DRAFTER:		DATE: 09/21/2015	
300 VISTA DEL MAR		PR1-584		LEAD DRAFTER:		DATE: 09/21/2015	
REDDING BEACH, CALIFORNIA 90277		PR1-584		LEAD DRAFTER:		DATE: 09/21/2015	
(310) 373-5573		PR1-584		LEAD DRAFTER:		DATE: 09/21/2015	
HEA		PR1-584		LEAD DRAFTER:		DATE: 09/21/2015	
HOPPER ENGINEERING ASSOCIATES		PR1-584		LEAD DRAFTER:		DATE: 09/21/2015	
300 VISTA DEL MAR		PR1-584		LEAD DRAFTER:		DATE: 09/21/2015	
REDDING BEACH, CALIFORNIA 90277		PR1-584		LEAD DRAFTER:		DATE: 09/21/2015	
(310) 373-5573		PR1-584		LEAD DRAFTER:		DATE: 09/21/2015	
HEA		PR1-584		LEAD DRAFTER:		DATE: 09/21/2015	
HOPPER ENGINEERING ASSOCIATES		PR1-584		LEAD DRAFTER:		DATE: 09/21/2015	
300 VISTA DEL MAR		PR1-584		LEAD DRAFTER:		DATE: 09/21/2015	
REDDING BEACH, CALIFORNIA 90277		PR1-584		LEAD DRAFTER:		DATE: 09/21/2015	
(310) 373-5573		PR1-584		LEAD DRAFTER:		DATE: 09/21/2015	
HEA		PR1-584		LEAD DRAFTER:		DATE: 09/21/2015	
HOPPER ENGINEERING ASSOCIATES		PR1-584		LEAD DRAFTER:		DATE: 09/21/2015	
300 VISTA DEL MAR		PR1-584		LEAD DRAFTER:		DATE: 09/21/2015	
REDDING BEACH, CALIFORNIA 90277		PR1-584		LEAD DRAFTER:		DATE: 09/21/2015	
(310) 373-5573		PR1-584		LEAD DRAFTER:		DATE: 09/21/2015	
HEA		PR1-584		LEAD DRAFTER:		DATE: 09/21/2015	
HOPPER ENGINEERING ASSOCIATES		PR1-584		LEAD DRAFTER:		DATE: 09/21/2015	
300 VISTA DEL MAR		PR1-584		LEAD DRAFTER:		DATE: 09/21/2015	
REDDING BEACH, CALIFORNIA 90277		PR1-584		LEAD DRAFTER:		DATE: 09/21/2015	
(310) 373-5573		PR1-584		LEAD DRAFTER:		DATE: 09/21/2015	
HEA		PR1-584		LEAD DRAFTER:		DATE: 09/21/2015	
HOPPER ENGINEERING ASSOCIATES		PR1-584		LEAD DRAFTER:		DATE: 09/21/2015	
300 VISTA DEL MAR		PR1-584		LEAD DRAFTER:		DATE: 09/21/2015	
REDDING BEACH, CALIFORNIA 90277		PR1-584		LEAD DRAFTER:		DATE: 09/21/2015	
(310) 373-5573		PR1-584		LEAD DRAFTER:		DATE: 09/21/2015	
HEA		PR1-584		LEAD DRAFTER:		DATE: 09/21/2015	
HOPPER ENGINEERING ASSOCIATES		PR1-584		LEAD DRAFTER:		DATE: 09/21/2015	
300 VISTA DEL MAR		PR1-584		LEAD DRAFTER:		DATE: 09/21/2015	
REDDING BEACH, CALIFORNIA 90277		PR1-584		LEAD DRAFTER:		DATE: 09/21/2015	
(310) 373-5573		PR1-584		LEAD DRAFTER:		DATE: 09/21/2015	
HEA		PR1-584		LEAD DRAFTER:		DATE: 09/21/2015	
HOPPER ENGINEERING ASSOCIATES		PR1-584		LEAD DRAFTER:		DATE: 09/21/2015	
300 VISTA DEL MAR		PR1-584		LEAD DRAFTER:		DATE: 09/21/2015	
REDDING BEACH, CALIFORNIA 90277		PR1-584		LEAD DRAFTER:		DATE: 09/21/2015	
(310) 373-5573		PR1-584		LEAD DRAFTER:		DATE: 09/21/2015	
HEA		PR1-584		LEAD DRAFTER:		DATE: 09/21/2015	
HOPPER ENGINEERING ASSOCIATES		PR1-584		LEAD DRAFTER:		DATE: 09/21/2015	
300 VISTA DEL MAR		PR1-584		LEAD DRAFTER:		DATE: 09/21/2015	
REDDING BEACH, CALIFORNIA 90277		PR1-584		LEAD DRAFTER:		DATE: 09/21/2015	
(310) 373-5573		PR1-584		LEAD DRAFTER:		DATE: 09/21/2015	
HEA		PR1-584		LEAD DRAFTER:		DATE: 09/21/2015	
HOPPER ENGINEERING ASSOCIATES		PR1-584		LEAD DRAFTER:		DATE: 09/21/2015	
300 VISTA DEL MAR		PR1-584		LEAD DRAFTER:		DATE: 09/21/2015	
REDDING BEACH, CALIFORNIA 90277		PR1-584		LEAD DRAFTER:		DATE: 09/21/2015	
(310) 373-5573		PR1-584		LEAD DRAFTER:		DATE: 09/21/2015	
HEA		PR1-584		LEAD DRAFTER:		DATE: 09/21/2015	
HOPPER ENGINEERING ASSOCIATES		PR1-584		LEAD DRAFTER:		DATE: 09/21/2015	
300 VISTA DEL MAR		PR1-584		LEAD DRAFTER:		DATE: 09/21/2015	
REDDING BEACH, CALIFORNIA 90277		PR1-584		LEAD DRAFTER:		DATE: 09/21/2015	
(310) 373-5573		PR1-584		LEAD DRAFTER:		DATE: 09/21/2015	
HEA		PR1-584		LEAD DRAFTER:		DATE: 09/21/2015	
HOPPER ENGINEERING ASSOCIATES		PR1-584		LEAD DRAFTER:		DATE: 09/21/2015	
300 VISTA DEL MAR		PR1-584		LEAD DRAFTER:		DATE: 09/21/2015	
REDDING BEACH, CALIFORNIA 90277		PR1-584		LEAD DRAFTER:		DATE: 09/21/2015	
(310) 373-5573		PR1-584		LEAD DRAFTER:		DATE: 09/21/2015	
HEA		PR1-584		LEAD DRAFTER:		DATE: 09/21/2015	
HOPPER ENGINEERING ASSOCIATES		PR1-584		LEAD DRAFTER:		DATE: 09/21/2015	
300 VISTA DEL MAR		PR1-584		LEAD DRAFTER:		DATE: 09/21/2015	
REDDING BEACH, CALIFORNIA 90277		PR1-584		LEAD DRAFTER:		DATE: 09/21/2015	
(310) 373-5573		PR1-584		LEAD DRAFTER:		DATE: 09/21/2015	
HEA		PR1-584		LEAD DRAFTER:		DATE: 09/21/2015	
HOPPER ENGINEERING ASSOCIATES		PR1-584		LEAD DRAFTER:		DATE: 09/21/2015	
300 VISTA DEL MAR		PR1-584		LEAD DRAFTER:		DATE: 09/21/2015	
REDDING BEACH, CALIFORNIA 90277		PR1-584		LEAD DRAFTER:		DATE: 09/21/2015	
(310) 373-5573		PR1-584		LEAD DRAFTER:		DATE: 09/21/2015	
HEA		PR1-584		LEAD DRAFTER:		DATE: 09/21/2015	
HOPPER ENGINEERING ASSOCIATES		PR1-584		LEAD DRAFTER:		DATE: 09/21/2015	
300 VISTA DEL MAR		PR1-584		LEAD DRAFTER:		DATE: 09/21/2015	
REDDING BEACH, CALIFORNIA 90277		PR1-584		LEAD DRAFTER:		DATE: 09/21/2015	
(310) 373-5573		PR1-584		LEAD DRAFTER:		DATE: 09/21/2015	
HEA		PR1-584		LEAD DRAFTER:		DATE: 09/21/2015	
HOPPER ENGINEERING ASSOCIATES		PR1-584		LEAD DRAFTER:		DATE: 09/21/2015	
300 VISTA DEL MAR		PR1-584		LEAD DRAFTER:		DATE: 09/21/2015	
REDDING BEACH, CALIFORNIA 90277		PR1-584		LEAD DRAFTER:		DATE: 09/21/2015	
(310) 373-5573		PR1-584		LEAD DRAFTER:		DATE: 09/21/2015	
HEA		PR1-584		LEAD DRAFTER:		DATE: 09/21/2015	
HOPPER ENGINEERING ASSOCIATES		PR1-584		LEAD DRAFTER:		DATE: 09/21/2015	
300 VISTA DEL MAR		PR1-584		LEAD DRAFTER:		DATE: 09/21/2015	
REDDING BEACH, CALIFORNIA 90277		PR1-584		LEAD DRAFTER:		DATE: 09/21/2015	
(310) 373-5573		PR1-584		LEAD DRAFTER:		DATE: 09/21/2015	
HEA		PR1-584		LEAD DRAFTER:		DATE: 09/21/2015	
HOPPER ENGINEERING ASSOCIATES		PR1-584		LEAD DRAFTER:		DATE: 09/21/2015	
300 VISTA DEL MAR		PR1-584		LEAD DRAFTER:		DATE: 09/21/2015	
REDDING BEACH, CALIFORNIA 90277		PR1-584		LEAD DRAFTER:		DATE: 09/21/2015	
(310) 373-5573		PR1-584		LEAD DRAFTER:		DATE: 09/21/2015	
HEA		PR1-584		LEAD DRAFTER:		DATE: 09/21/2015	
HOPPER ENGINEERING ASSOCIATES		PR1-584		LEAD DRAFTER:		DATE: 09/21/2015	
300 VISTA DEL MAR		PR1-584		LEAD DRAFTER:		DATE: 09/21/2015	
REDDING BEACH, CALIFORNIA 90277		PR1-584		LEAD DRAFTER:		DATE: 09/21/2015	
(310) 373-5573		PR1-584		LEAD DRAFTER:		DATE: 09/21/2015	
HEA		PR1-584		LEAD DRAFTER:		DATE: 09/21/2015	
HOPPER ENGINEERING ASSOCIATES		PR1-584		LEAD DRAFTER:		DATE: 09/21/2015	
300 VISTA DEL MAR		PR1-584		LEAD DRAFTER:		DATE: 09/21/2015	
REDDING BEACH, CALIFORNIA 90277		PR1-584		LEAD DRAFTER:		DATE: 09/21/2015	
(310) 373-5573		PR1-584		LEAD DRAFTER:		DATE: 09/21/2015	
HEA		PR1-584		LEAD DRAFTER:		DATE: 09/21/2015	
HOPPER ENGINEERING ASSOCIATES		PR1-584		LEAD DRAFTER:		DATE: 09/21/2015	
300 VISTA DEL MAR		PR1-584		LEAD DRAFTER:		DATE: 09/21/2015	
REDDING BEACH, CALIFORNIA 90277		PR1-584		LEAD DRAFTER:		DATE: 09/21/2015	
(310) 373-5573		PR1-584		LEAD DRAFTER:		DATE: 09/21/2015	
HEA		PR1-584		LEAD DRAFTER:		DATE: 09/21/2015	
HOPPER ENGINEERING ASSOCIATES							